

Into the Fray

Relaxed ♩ = 90
mp

breve

Moderate ♩ = 115

.A. Hirsh

7

simile

14

21

28

tap on side with nails

35

41

47

mf

52

57

hit w *p*

mp *cresc.* *f*

63

69

75

81

86

Earth Song II

Into thin air

NOTE: In a semi-circular seating arrangement, each guitar (not necessarily each part) comes in one at a time building and crescendoing until the cued downbeat at measure 3.

7

13

19

25

30

35

39

44

50

56

62

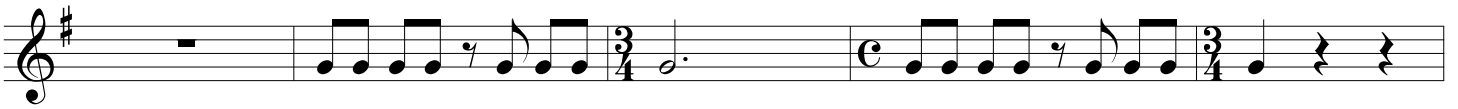

67

72

77

82

87

93

99

